

Марш Радецкого (Радецки-марш)

И. Штраус (отец)

Tempo di marcia

1

ff *p*

6

cresc.

10

2

f

14

19

3

ff

24

p

29

ff

34

4

p

38

cresc.

Аккордеон I

2

42

46

51

57

62

67

72

77

81

Марш Радецкого (Радецки-марш)

И. Штраус (отец)

Tempo di marcia

1

ff *p*

cresc.

2 *f*

3 *ff*

p

ff

4 *p*

cresc.

5 *f*

Аккордеон II

2

51 6

Fine *f*

57

p *tr*

62

1. 2. *f*

67 7

tr

72 8

p

77

tr

81

1. 2. *f*

Da capo al Fine

Марш Радецкого (Радецки-марш)

И. Штраус (отец)

Tempo di marcia

7 *ff*

14 *cresc.* *p* *f*

20 *ff* *p*

27

33 *ff* *p*

39 *cresc.* *f*

46

52 *f*

57 **Fine** 6 1. 2. 2. 7 *f*

70 8 7 1.

83 2. Da capo al Fine

Марш Радецкого (Радецки-марш)

И. Штраус (отец)

Tempo di marcia

ff **p** **cresc.** **f** **ff** **p** **ff** **p** **f** **cresc.** **f** **Fine** **f**

1 2 3 4 5 6

57

63

69

76

80

Da capo al Fine

Марш Радецкого (Радецки-марш)

И. Штраус (отец)

Tempo di marcia

ff *p*

7

cresc.

13 **2**

f

20 **3**

ff *p*

27

ff

34 **4**

p

41 **5**

cresc. *f*

46

52 **6**

f

Fine

Балалайка контрабас

57

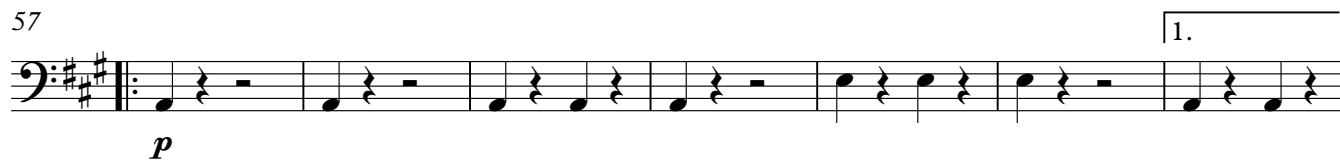

64

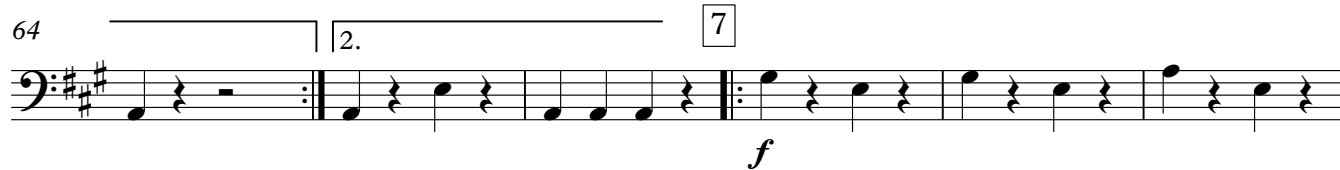

70

77

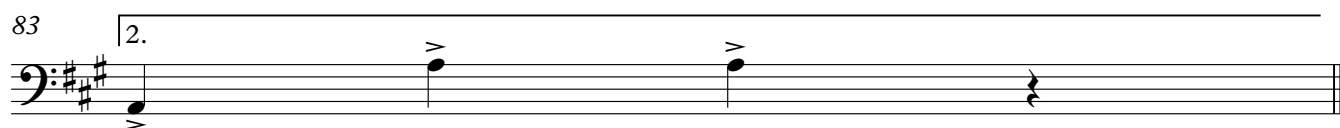

83

**Da capo al Fine**

Марш Радецкого (Радецки-марш)

И. Штраус (отец)

Tempo di marcia

ff

1

6

cresc.

10

2

16

3

22

p

27

32

ff

p

37

4

41

cresc.

5

46

52

6

Fine

f

Балалайка прима

57

p

63

f

69

p

76

80

f

83

f

Da capo al Fine

Марш Радецкого (Радецки-марш)

И. Штраус (отец)

Tempo di marcia

1

ff

7

cresc.

13

2

f

20

3

ff

p

26

32

4

ff

p

39

cresc.

45

5

52

6

f

Fine

Балалайка секунда

57

p 7

63

1. 2. *f* 7

69

1. 2. *p* 8

76

80

1. 2. *p* 8

Da capo al Fine

Марш Радецкого (Радецки-марш)

И. Штраус (отец)

Tempo di marcia

13 20 33 45 52 67 73 83

ff *f* *ff* *ff* *f* *f*

1 7 2 3 4 6 1. 2. 6 1. 2.

Fine

2.

Da capo al Fine

Марш Радецкого (Радецки-марш)

И. Штраус (отец)

Tempo di marcia

1 **divisi**

ff *p*

7 *cresc.*

13 **2**

f

20 **3** **div.**

ff *p*

28 *ff*

34 **4** **div.**

p

41 **5**

cresc. *f*

46

52 **6**

f

Fine

Домра басовая I II

57

p

63

1. 2. *f* *p* 7

69

8

76

80

1.

83

2.

Da capo al Fine

Марш Радецкого (Радецки-марш)

И. Штраус (отец)

Tempo di marcia

1 *ff* *p*

7 *cresc.*

13 2 *f*

17 3 *divisi* *ff*

22 *p*

27

32 *ff*

37 4 *p* *cresc.*

43 5 *f*

Домра альтовая I

2

47

52

57

63

68

73

78

83

Марш Радецкого (Радецки-марш)

И. Штраус (отец)

Tempo di marcia

ff **1** *p*

7 *cresc.*

13 **2** *f*

19 **3** *ff* *p*

25

30 *ff*

35 **4** *p*

41 *cresc.* **5** *f*

46 *f*

Домра альтовая II

52 6

Fine *f*

57

p

63 7

f

68

tr

73 8

p

78 1.

f

83 2.

Da capo al Fine

Марш Радецкого (Радецки-марш)

И. Штраус (отец)

Tempo di marcia

ff *p*

cresc.

f

ff

p

ff *p*

p

Домра малая I

41 *cresc.*

45 **5** *f*

48

52 **6** *Fine* *f*

57 *p* *tr*

62 *tr* *f*

67 **7** *tr*

72 **8** *p*

77 *tr*

81 *f* *Da capo al Fine*

Марш Радецкого (Радецки-марш)

И. Штраус (отец)

Tempo di marcia
divisi

ff *p*

6 *cresc.*

10 *f*

14

19 *ff*

24 *p*

29 *ff*

34 *p*

38 *cresc.*

1 2 3 4

Домра малая II

42 5

46

51 6

57

62

67 7

72 8

77

81

Марш Радецкого (Радецки-марш)

И. Штраус (отец)

Tempo di marcia

1

ff *p*

6

cresc.

12

2

p *f*

18

3

ff

24

p

30

ff

36

4

p *cresc.*

42

5

p *f*

47

52

6

p **4** **Fine**

Малый барабан

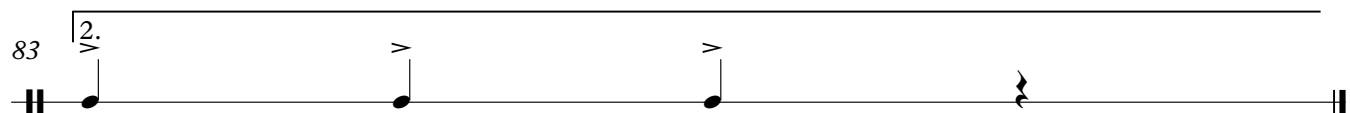
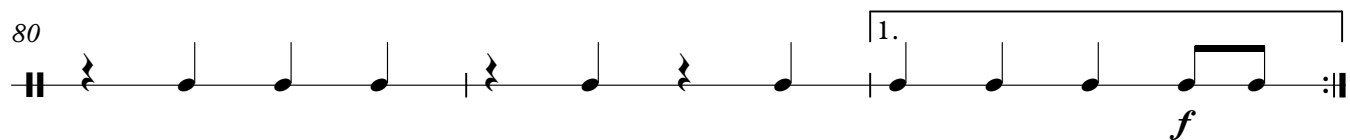
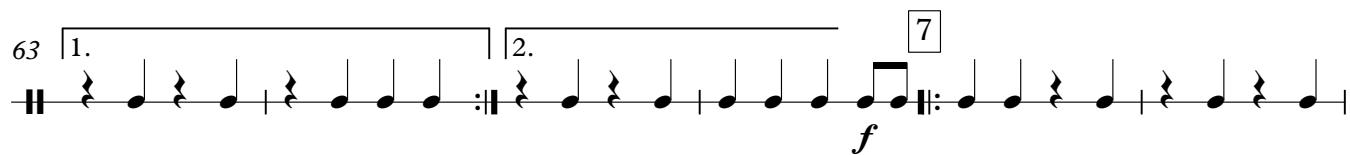
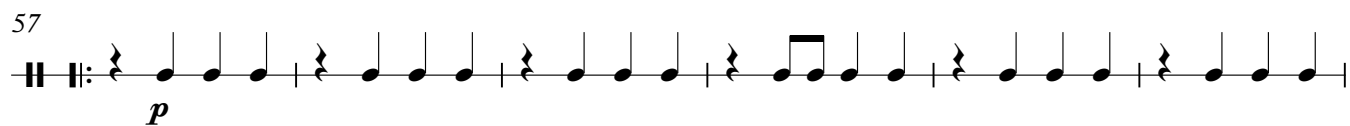

Da capo al Fine

Марш Радецкого (Радецки-марш)

И. Штраус (отец)

Tempo di marcia

Тар.

Б.бар.

ff

p

1

7

cresc.

f

2

14

20

3

ff

p

26

31

ff

Тарелка Большой барабан

2 37 4

p *cresc.*

44 5

f

49

Fine

53 6

p

63 7

f

69 8

p

76 1.

83 2.

Da capo al Fine